Cup Mounted Chandeliers

Install Guide

DISCLAIMER :
Installation, inspection, and maintenance should be performed by qualified electricians to mitigate risks of fire or electrical shock.

UL CERTIFIED SAFETY US-CA E533196

SALES@NORSKAUSA.COM 719-338-7146 8440 CESSNA DR #101. PEYTON. CO 80831.

Inspect Contents

NÖRSKA

Lamp body

2x Barrel

2x Cup Cable Grip

4x 8 - 32 Machine Screw

4x Anchor Screw

4x Drywall Anchor

2x Crossbar

2x Cup

M4 Ground Screw

6x Set Screw

3x Wire Connector

1x Ground Wire

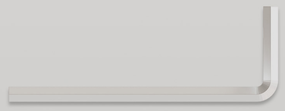

2mm Allen Key

SALES@NORSKAUSA.COM 719-338-7146 8440 CESSNA DR #101, PEYTON, CO

HANDMADE IN THE USA

Terminology & Tools Required

NÖRSKA

Drill
(Not Included)

6mm / 0.25" Drill Bit
(Not Included)

Phillip Screw Driver
(Not Included)

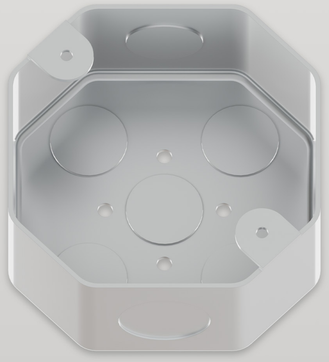

Junction Box
(Not Included)

Step 1

NÖRSKA

Measure 55cm (21.65") from the center of the powered junction box in the direction you would like the fixture to hang and leave a mark.

Note : If the chandelier will be mounted using two junction boxes, this step may be omitted.

Step 2

NÖRSKA

Using a crossbar as a guide, center the crossbar over the marked mounting location. Place two additional marks for mounting the crossbar to the ceiling.

Note : See install depiction for recommended mounting locations.

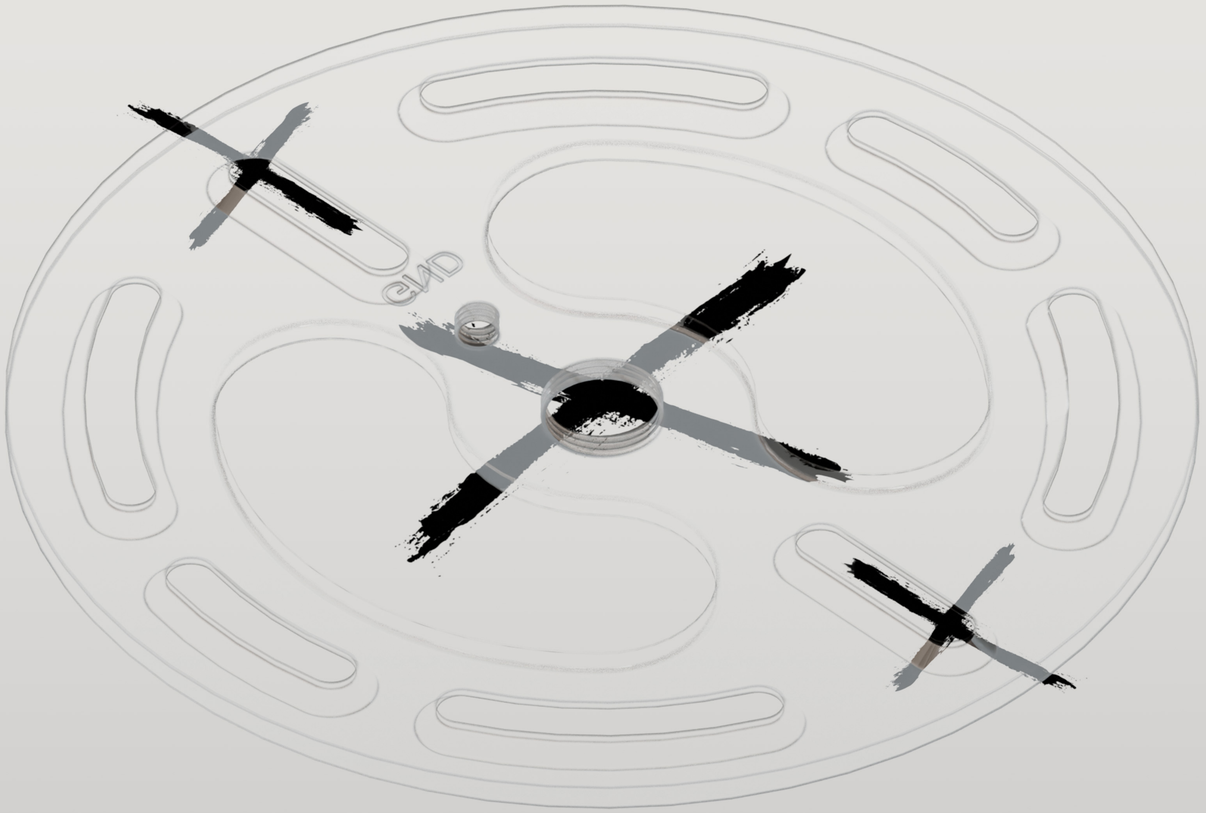

Step 3

NÖRSKA

Using a 6mm (0.25") drill bit, predrill a hole at each marked mounting location.

Step 4

NÖRSKA

Using a Philips screwdriver, screw one drywall anchor into each pre-drilled mounting location. Ensure the drywall anchor is screwed in until flush with the drywall surface.

Note : Other commercially available anchors may be used. If using anchors not provided, ensure they allow for a minimum of a 30 lb load capacity each.

Note : If installing in other surfaces than drywall, ensure the anchor points can support a minimum of 30 lb each.

Step 5

NÖRSKA

Screw a cable grip into each crossbar.

Note : Ensure the crossbar orientation matches the install depiction.

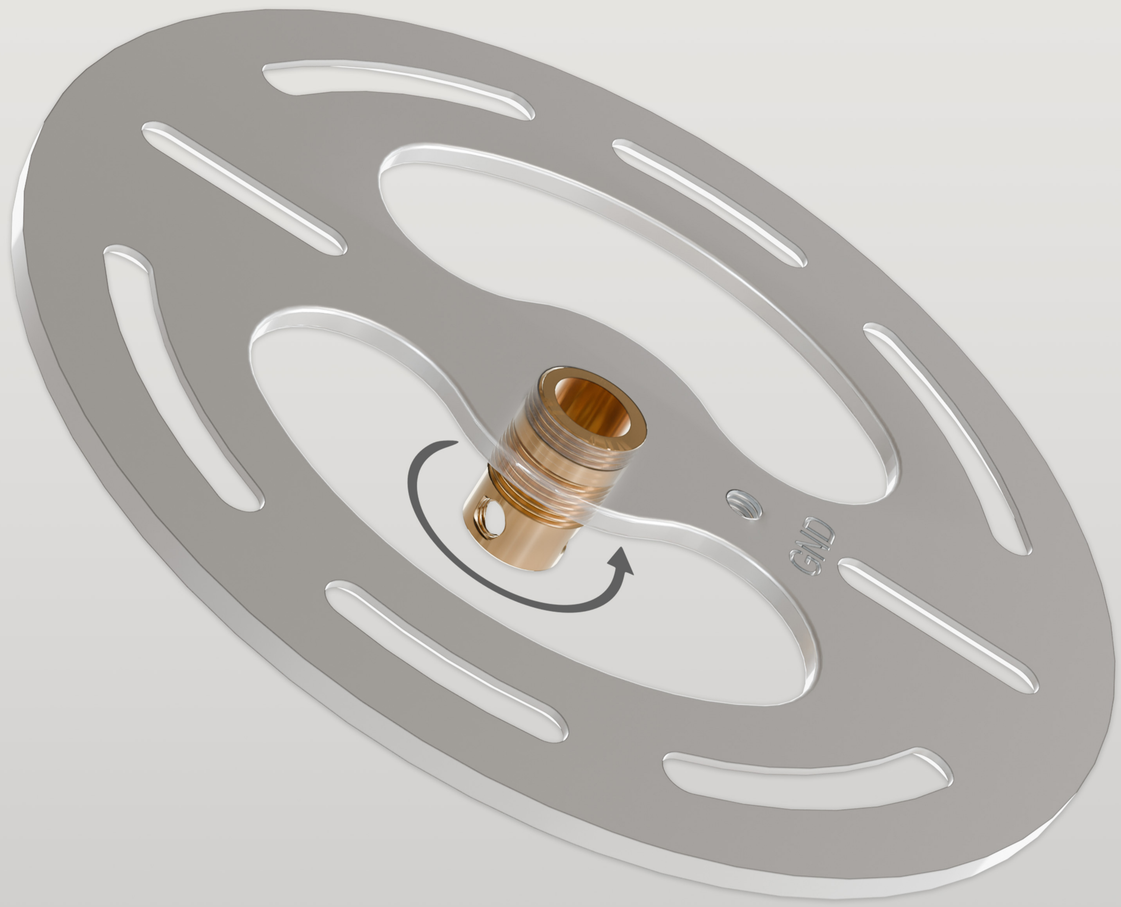

Step 6

NÖRSKA

Thread one barrel followed by one cup onto each suspension cable connected to the fixture.

Note : Ensure the Barrel and Cup orientation matches the install depiction.

Step 7

NÖRSKA

Thread each suspension cable through a cable grip and crossbar. Then, secure the cable in place at the desired hanging height with three set screws each.

Note : Ensure to not over tighten the set screws, as damage to the internal wires can occur. Tighten set screws no further than flush with the cable grip.

Step 8

NÖRSKA

Secure the ground wire to the crossbar with the powered suspension cable attached.

Step 9

NÖRSKA

Ensure the proper hanging height by measuring the length of the top of the crossbars to the bottom of the fixture.

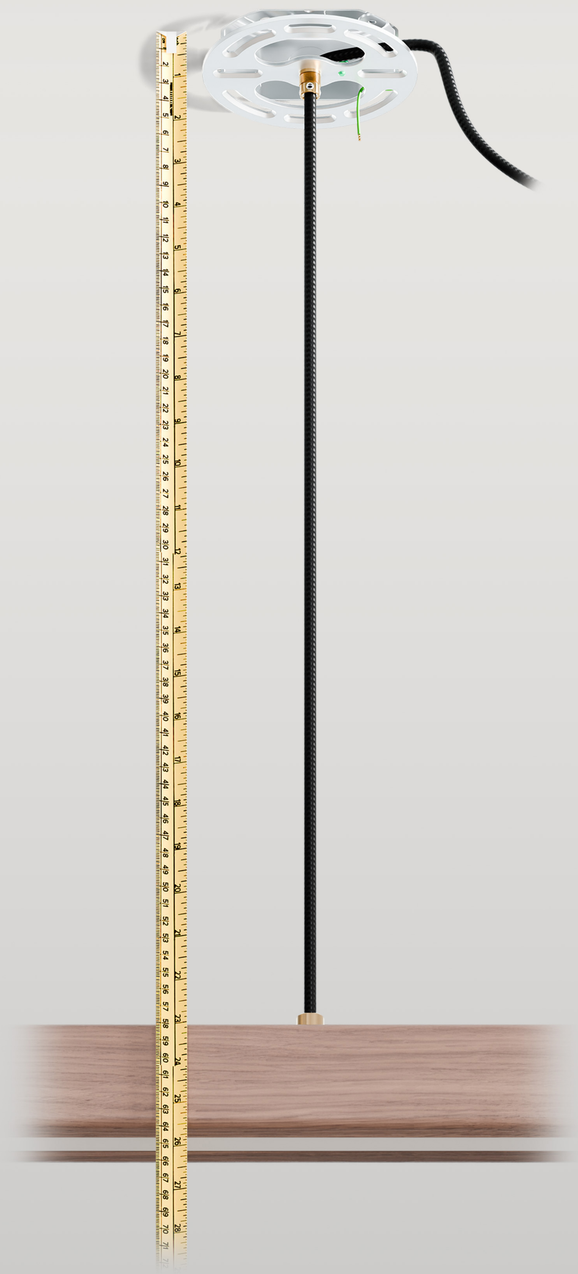

Step 10

NÖRSKA

Once the correct length has been set, cut the extra cable remaining above the crossbar on the non power side. On the powered side, cut the cable back to 8" above the top of the crossbar and reveal the internal black and white wires.

Note : It is recommended to leave the cables slightly longer than desired during initial installation, as additional shortening of the wires can then still be accomplished.

Note : Sloped ceilings may require different suspension lengths for the Power and Suspension cables.

Note : The power cable will have exposed internal wires on the end and be labeled "Power". The suspension cable will have no exposed wires and be labeled "Suspension".

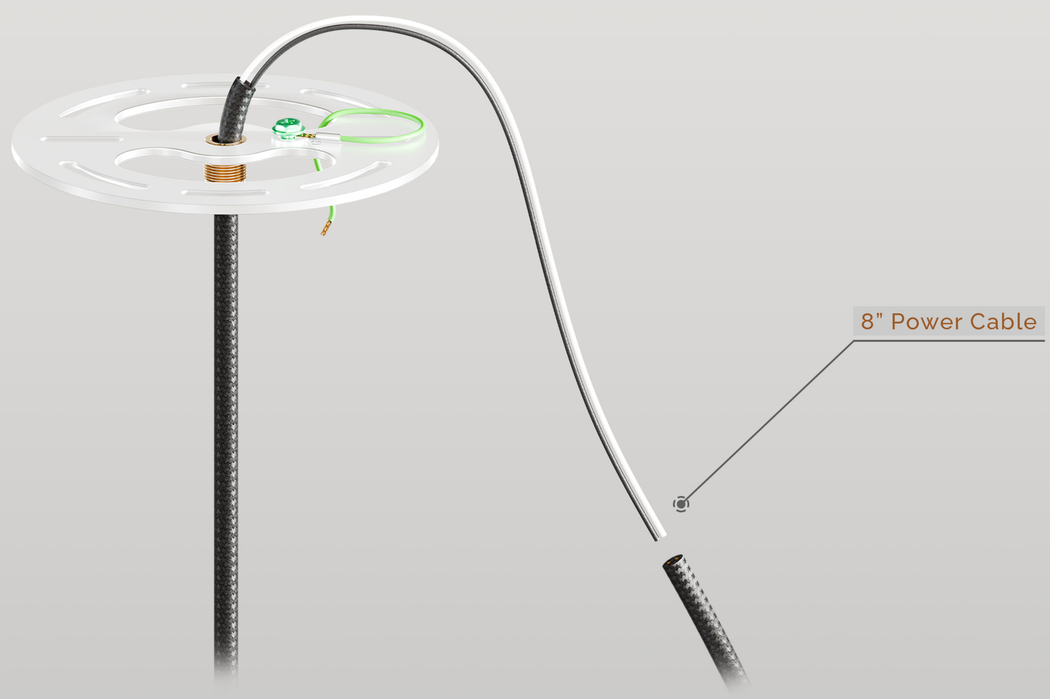

Step 11

NÖRSKA

Mount the suspension crossbar to the ceiling by screwing the anchor screws into the previously positioned drywall anchors.

Note : If using two junction boxes, this step may be omitted.

Step 12

NÖRSKA

Carry the cup up and over the cable grip on the suspension side, and then screw the barrel onto the cable grip securing it in place.

Step 13

NÖRSKA

Mount the power crossbar onto the junction box using the provided machine screws.

Step 14

NÖRSKA

Connect the ground wire from the fixture to the ground wire from the junction box using a wire connector. Then, connect the wires from the fixture to the wires from the junction box using wire connectors. Once connected, push the wires back into the junction box.

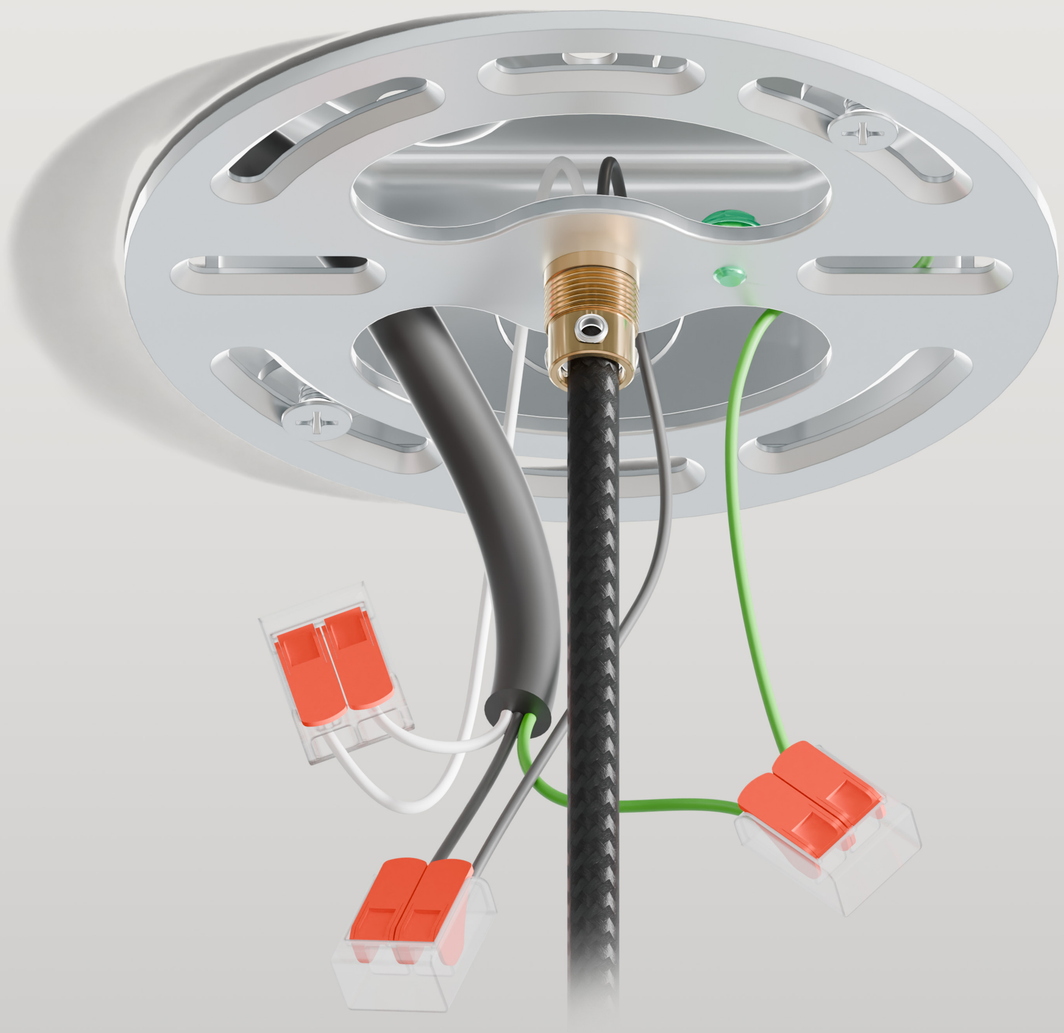

Step 15

NÖRSKA
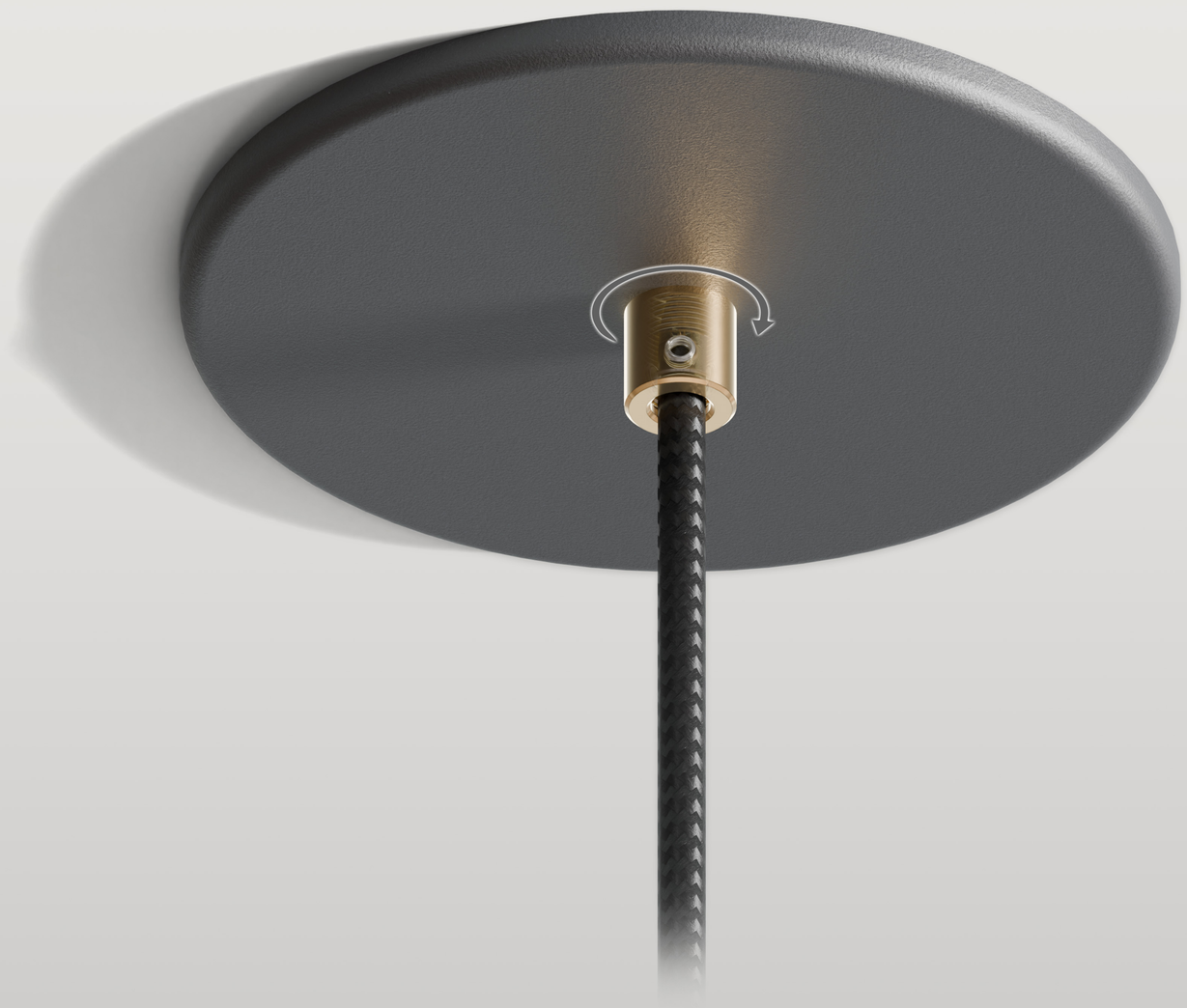
Carry the cup up and over the cable grip on the power side, and then screw the barrel onto the cable grip securing it in place.